

## **Prayer List**

### **Church Family:**

Terry Batson, Jim & Bonnie Best, Ruby Boyette, Case Family, Mary Daly, Beverly Garriss, Golimowski Family, Patricia Jackson, Irma Morse, Carol Price, Graham Price, Betty Rand, Jerry Smith, Linda Sutton, Donnie Webber

### **Friends & Loved Ones:**

Terry Allen, Travis Best, Mark Blount, Sharon Dilley, Junior & Glorio Ivey, Connie McCullen, Jimmy Mitchell, Eric Patterson, JoAnne Price, Robert Thaxton, Carmen Vazquez, Ester Watson, Sharon Whittaker, Jim Winter, Christa Wright

### **Our Shutins:**

Ruby Boyette, Betty Rand, Irma Morse, Lee Skelton, Margaret Swink

\*\*\*Detailed Prayer Lists available in front foyer\*\*\*

**February 8th  
12PM**



**Invite a  
Friend**

### **Winter Fellowship Lunch**

Church Family will host a Winter Fellowship Lunch following the service on Sunday, February 8th. This would be a great opportunity to invite a friend to church and fellowship afterwards. A meal of soup and sandwiches will be served. Church Family will provide the sandwiches, and everyone is invited to help by bringing soups or desserts. Please sign up on the signup sheet located on the bulletin board in the fellowship hall.



Interim Pastor: Dr. Randy Outland  
Email: [droutland@gmail.com](mailto:droutland@gmail.com)  
Email: [pastor@newhopefriends.org](mailto:pastor@newhopefriends.org)

*New Hope Friends Office Information:*  
*Hours 9AM-2PM M-Th*  
*Phone: 919-778-2550*  
*Email: [noelleh@newhopefriends.org](mailto:noelleh@newhopefriends.org)*



# **New Hope Friends Church**

**Believe. Belong.  
Become.**

**4451 US 70 East  
Goldsboro, NC 27534  
(919) 778-2550**

# Welcome

Thank You for joining us in worshipping Jesus today. If you are new, please fill out the GET CONNECTED card located in the back of the pew and bring to a greeter to receive a free gift.

January 25th, 2026

Welcome/Announcements

Worship in Song

I Speak Jesus

Worship in Giving

Choir Special

Cornerstone

Open Worship

Worship in Song (410)

Standing on the Promises

Message

"The Fire of Yahweh" - 1 Kings 18:30-40

Invitational

Friend in Jesus

Benediction

## The E-100 Plan

<b>41</b> The Lord is My Shepherd	Psalm	23:1-6
<b>42</b> Have Mercy on Me	Psalm	51:1-19
<b>43</b> Praise the Lord	Psalm	103:1-22
<b>44</b> Godly Wisdom	Proverbs	1:1 - 4:27
<b>45</b> Proverbs of Solomon	Proverbs	16:1 - 18:24

### THIS WEEK: Jan 25th - 31st

**Monday:** Choir 7:00PM

**Tuesday:** Precept 9AM; FLC Reserved 5:30; USFW 6:30PM

**Wednesday:** Branches 6:30PM; Youth Group 6:30PM

**Thursday:** FLC Reserved 5:30PM; Bible Study 6:30PM

### NEXT WEEK: Feb 1st - 7th

**Monday:** Church Family 5:45 PM; Choir 7PM

**Tuesday:** Precept 9AM; Outreach - Western Sizzlin' 11:30PM; FLC Reserved 5:30PM

**Wednesday:** Branches 6:30PM; Youth Group 6:30PM

**Thursday:** FLC Reserved 5:30PM; Bible Study 6:30PM

**Saturday:** FLC Reserved 1:30PM



### Flak - Bronnie Quinn

Congratulations are in order for Bronnie Quinn on his newest book entitled Flak. He will host a book signing on February 7th in the FLC at 1:30PM. He welcomes all to come and enjoy this occasion with him.

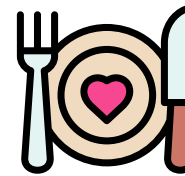

### It's That Time Of Year Again!!!

Our USFW Annual Valentines Banquet will be held in the FLC on Saturday, February 14th at 6PM. The entire church is invited to attend. Ticket cost for the meal are TBD at this time. Please reach out to Connie Vazquez or Judy Taylor to sign up for this event prior to February 8th.



### Baptism

If you would like to know more about baptism or are interested in being baptized, please speak with Pastor Randy Outland.

**Nursery: Worship (birth to 5yrs)**  
Volunteers Available as Needed

### Junior Church:

**Today:** Amber Trivette

**Next Sunday:** Denise Batson

### Connect Team:

**This Month:** Eddie Daniels, Phillip Grant, Prentice Uzzell, John Daniels

**Next Month:** Anthony Vazquez, Daryl Boyette, Dawn Walker, Gina Garris

### Tech:

**This Month:** Karen Garris

**Next Month:** Susan Grass

**Offering:** January 18<sup>th</sup>, 2026

### General Fund:

\$3,894.00 Offering

\$425.00 Online Giving

**\$4,319.00 Total Weekly Giving**

### Miscellaneous:

\$480.00 Payment for use of Property of Wayne Co. Sign

**Scan Here  
for  
Online Giving**

